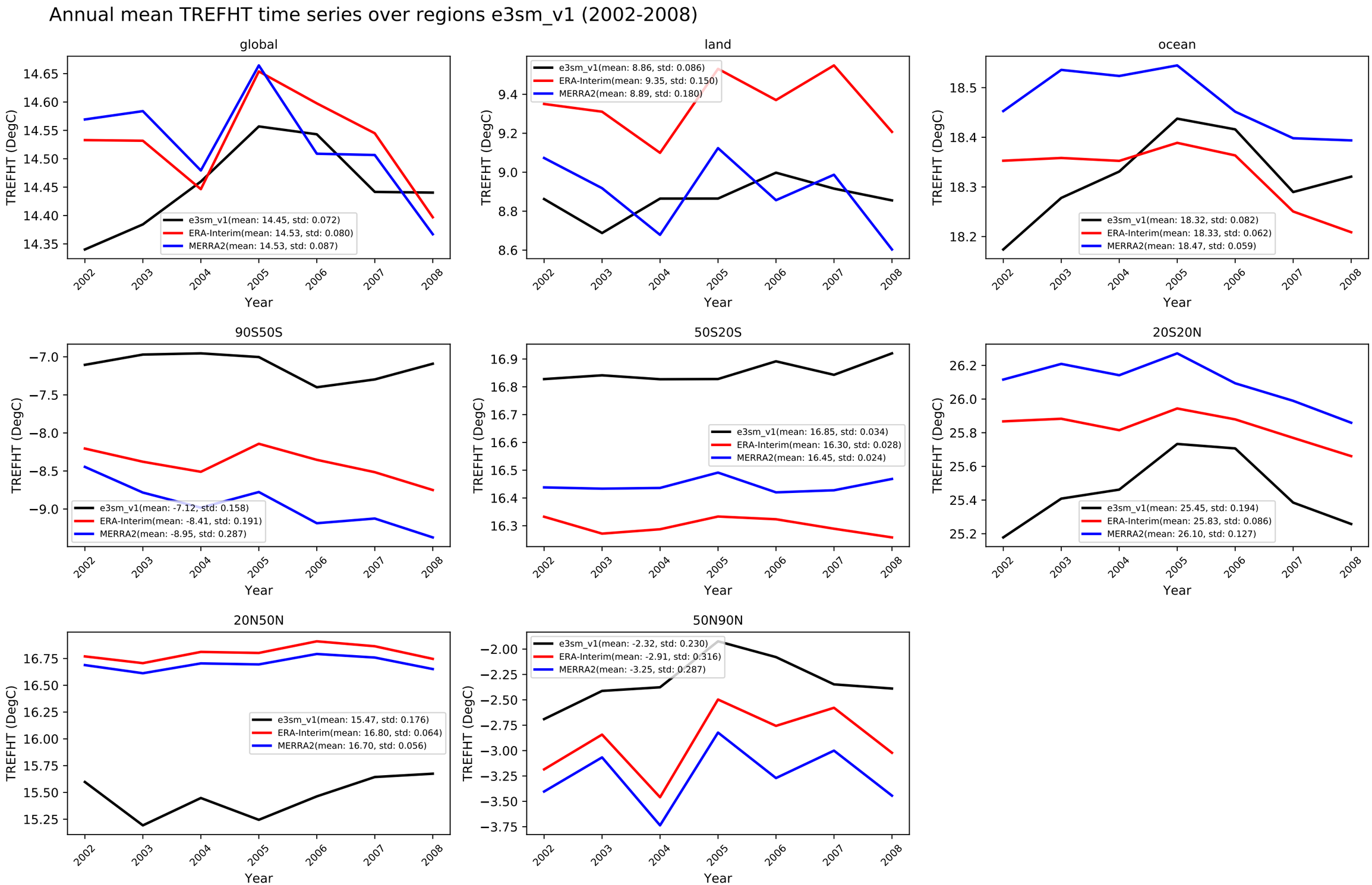
Annual mean TREFHT time series over regions e3sm_v1 (2002-2008)
global
e3sm_v1(mean: 14.45, std: 0.072)
ERA-Interim(mean: 14.53, std: 0.080)
MERRA2(mean: 14.53, std: 0.087)
land
e3sm_v1(mean: 8.86, std: 0.086)
ERA-Interim(mean: 9.35, std: 0.150)
MERRA2(mean: 8.89, std: 0.180)
ocean
e3sm_v1(mean: 18.32, std: 0.082)
ERA-Interim(mean: 18.33, std: 0.062)
MERRA2(mean: 18.47, std: 0.059)
90S50S
e3sm_v1(mean: -7.12, std: 0.158)
ERA-Interim(mean: -8.41, std: 0.191)
MERRA2(mean: -8.95, std: 0.287)
50S20S
e3sm_v1(mean: 16.85, std: 0.034)
ERA-Interim(mean: 16.30, std: 0.028)
MERRA2(mean: 16.45, std: 0.024)
20S20N
e3sm_v1(mean: 25.45, std: 0.194)
ERA-Interim(mean: 25.83, std: 0.086)
MERRA2(mean: 26.10, std: 0.127)
20N50N
e3sm_v1(mean: 15.47, std: 0.176)
ERA-Interim(mean: 16.80, std: 0.064)
MERRA2(mean: 16.70, std: 0.056)
50N90N
e3sm_v1(mean: -2.32, std: 0.230)
ERA-Interim(mean: -2.91, std: 0.316)
MERRA2(mean: -3.25, std: 0.287)
TREFHT (DegC)
Year